



Brief Analysis of Flood in Myanmar

22 July 2015

Japan Aerospace Exploration Agency
Remote Sensing Technology Center of Japan (RESTEC)

Utilized Data

Satellite/Sensor	ALOS-2/PALSAR-2
Observation date	2015/07/22
Observation mode	SM3 (F1-3)
Polarization	HH+HV
Off nadir angle	19.0 deg.
Orbit direction	Ascending
Beam direction	Left

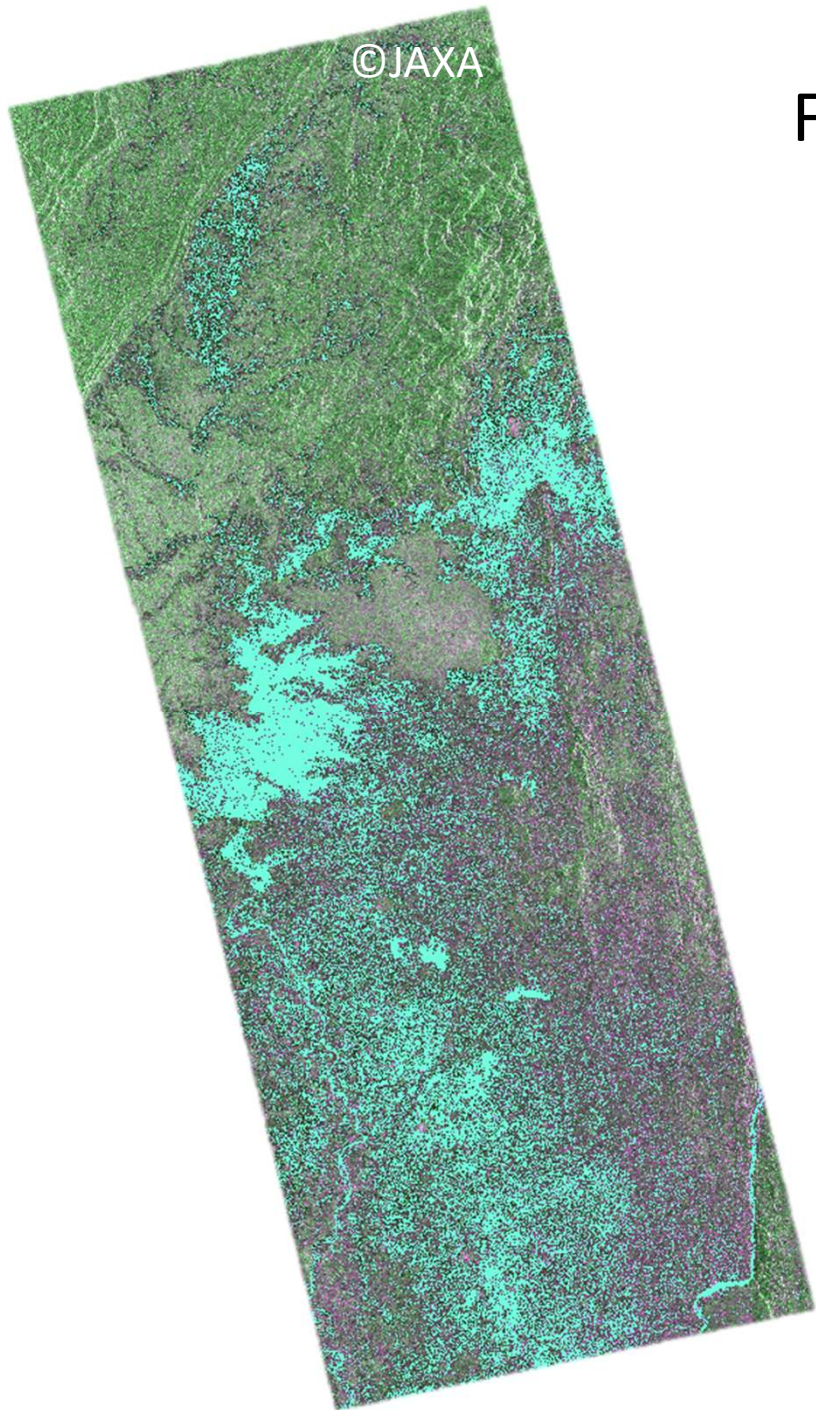

Flood situation as of July 22,2015

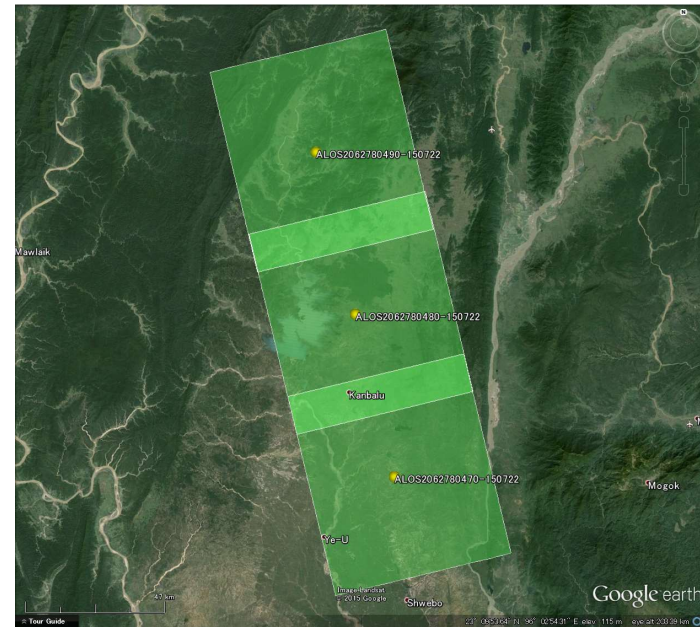

Observed area
(background image: Google Earth)

-  Possibly water area
(include normal water extent,
paddy field, flood area, or
others)

Extend image near Kawlin

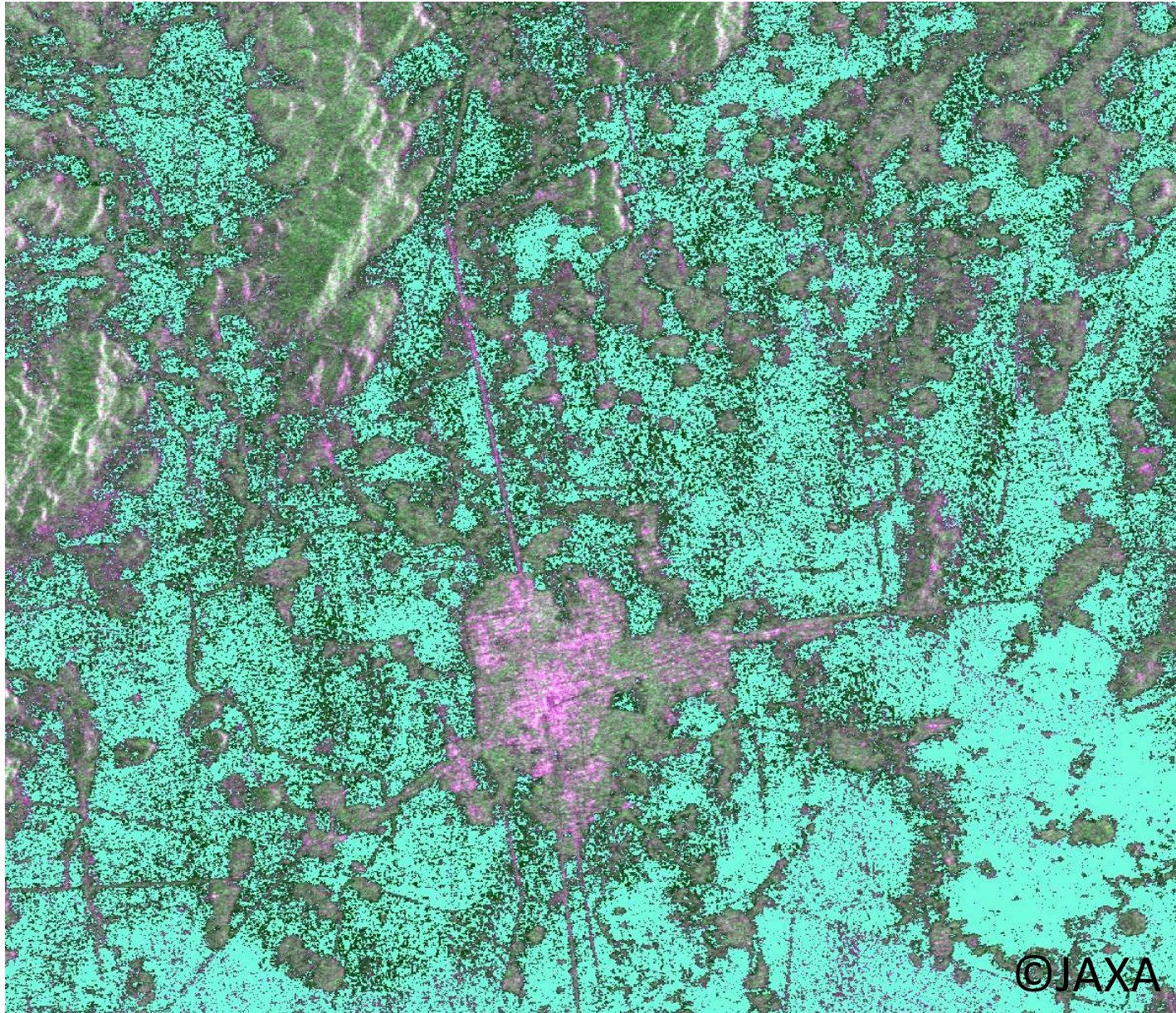

 Possibly flood area