Philippines Storm

As observed by SENTINEL-1 image on 16 November 2020

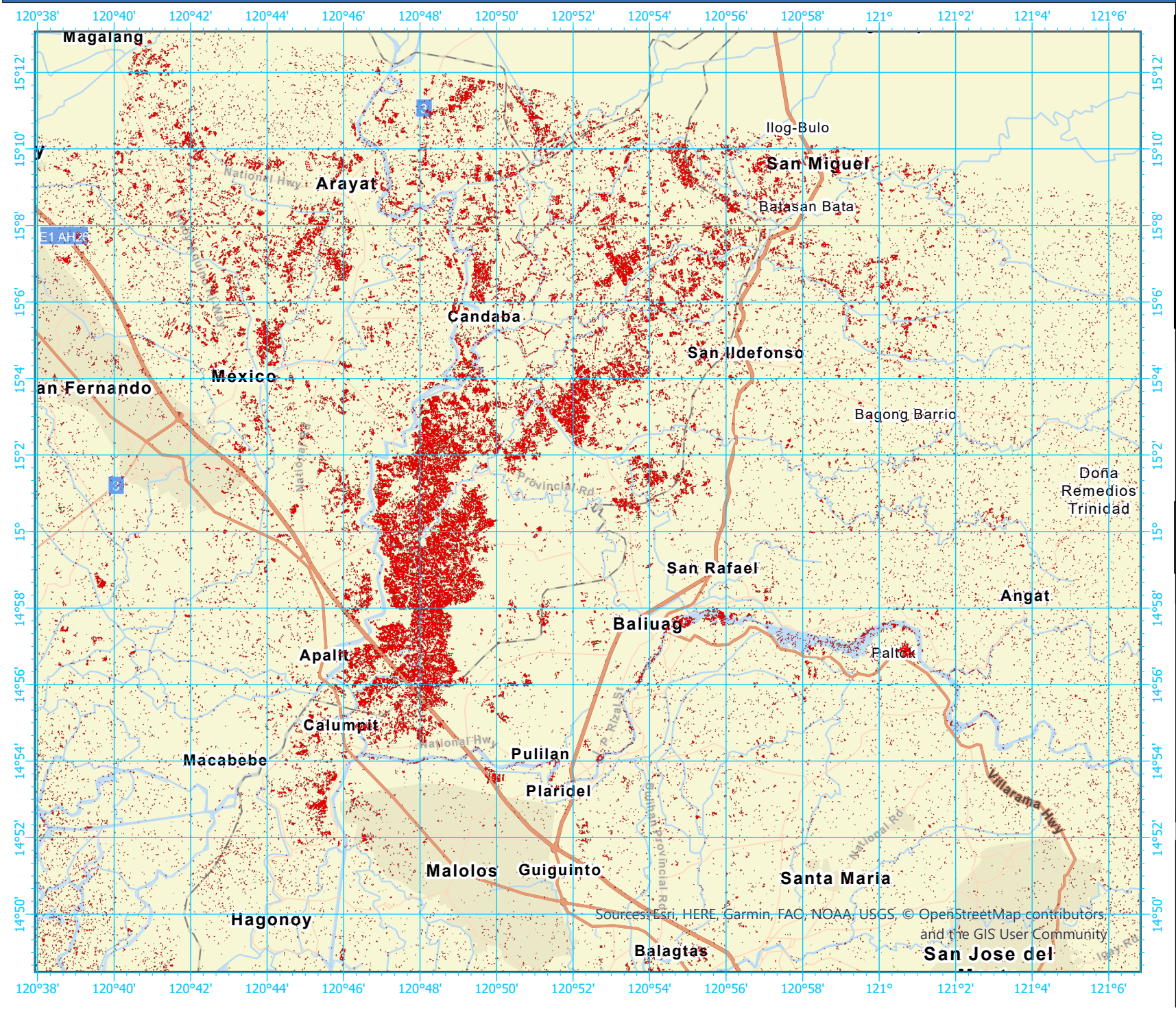

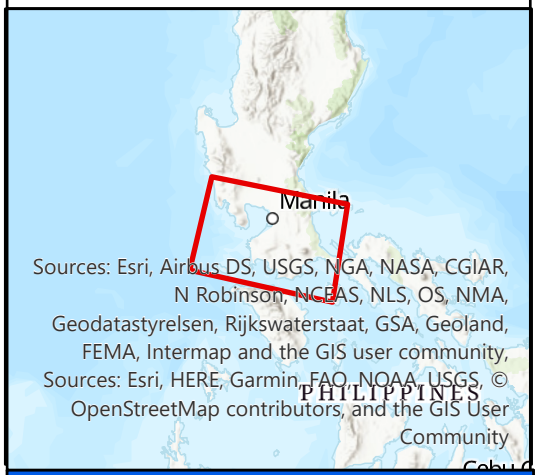

Map Information

Coordinate System: GCS WGS 1984
Datum: D WGS 1984
Unit: Degree

0 3.35 6.7 13.4 Km

Legend

Study Area
Water Bodies
Roads
Change Detection
Significant Changes / Reflectivity Increment

Data Source

Satellite Images:
Pre- disaster: SENTINEL-1 Interferometric Wide Swath Level 1 Product 2020-10-23,T: 21:47:01, and 2020-11-04,T:21:47:01.
Post-disaster: SENTINEL-1 Interferometric Wide Swath Level 1 Product 2020-11-16,T: 21:47:01.
Water bodies and Roads @ OSM (2020)

Description

The red areas represents changes due to Philippines storm on 11 November 2020. The accuracy of this product is not validated.

Data Provider: esa