

Activities of the Sentinel Asia Principal Data Analysis Node (PDAN) for the year 2018

Manzul K. Hazarika, Ph.D.

Director, Geoinformatics Center
Asian Institute of Technology (AIT)

manzul@ait.asia



Content

1. Sentinel Asia Activations in 2018
2. Value Added Products (VAPs)

Sentinel Asia (SA) Activations in 2018

NO.	EO ID	OCCURRED	ACTIVATION	COUNTRY	DISASTER	# VAP
1	ERPGND000001	2018-JAN-05	2018-JAN-21	PNG	Volcano eruption	8 (1)
2	ERPHVS000020	2018-JAN-15	2018-JAN-16	PHL	Volcano Eruption	4 (1)
3	ERNARL000021	2018-FEB-07	2018-FEB-07	ROC	Earthquake	8 (0)
4	ERKRDM000002	2018-FEB-10	2018-FEB-10	KOR	Earthquake	0
5	ERSPCA000001	2018-FEB-12	2018-FEB-13	TON	Tropical cyclone	2 (0)
6	ERLKDM000009	2018-MAY-20	2018-MAY-22	SLK	Flood	30 (4)
7	ERVNMN000048	2018-JUN-23	2018-JUN-25	VNM	Flood	4 (2)
8	ERJPJX000085	2018.07.07	2018-JUL-.07	JPN	Flood	18 (3)
9	ERTHGS000017	2018.07.09	2018-JUL-10	THA	Oil spill	1 (1)
10	ERVNMN000049	2018.07.18	2018-JUL-20	VNM	Flood	18 (4)
11	ERADPC000001	2018.07.23	2018-JUL-23	LAO	Flood	28 (2)
12	ERMMRR000002	2018.07.26	2018-JUL-29	MMR	Flood	29 (3)
13	ERIDLP000043	2018.07.29	2018-JUL-30	IDN	Earthquake	4 (1)
14	ERAHAC000004	2018.08.05	2018-AUG-06	IDN	Earthquake	11 (2)
15	ERTHGS000018	2018.07.29	2018-AUG-06	THA	Flood	15 (8)
16	ERINSR000045	2018.08.09	2018-AUG-11	IND	Flood	1 (1)
17	ERNARL000022	2018.08.25	2018-AUG-27	ROC	Flood	10 (6)
18	ERVNMN000050	2018.08.27	2018-AUG-29	VNM	Flood	1 (1)
19	ERMMRR000003	2018.08.29	2018-AUG-31	MMR	Flood	19 (5)
20	ERJPJX000087	2018.09.05	2018-SEP-06	JPN	Earthquake	14 (3)
22	ERAHAC000005	2018.09.15	2018-SEP_08	PHL	Typhoon	23 (3)
22	ERVNMN000051	2018.09.17	2018-SEP-17	VNM	Typhoon	0
23	ERAHAC000006	2018.09.28	2018-SEP-29	IDN	Earthquake	23 (0)
24	ERAEMB000003	2018.10.12	2018-OCT-12	UAE	Cyclone	0

SA Activation Summary - 2018

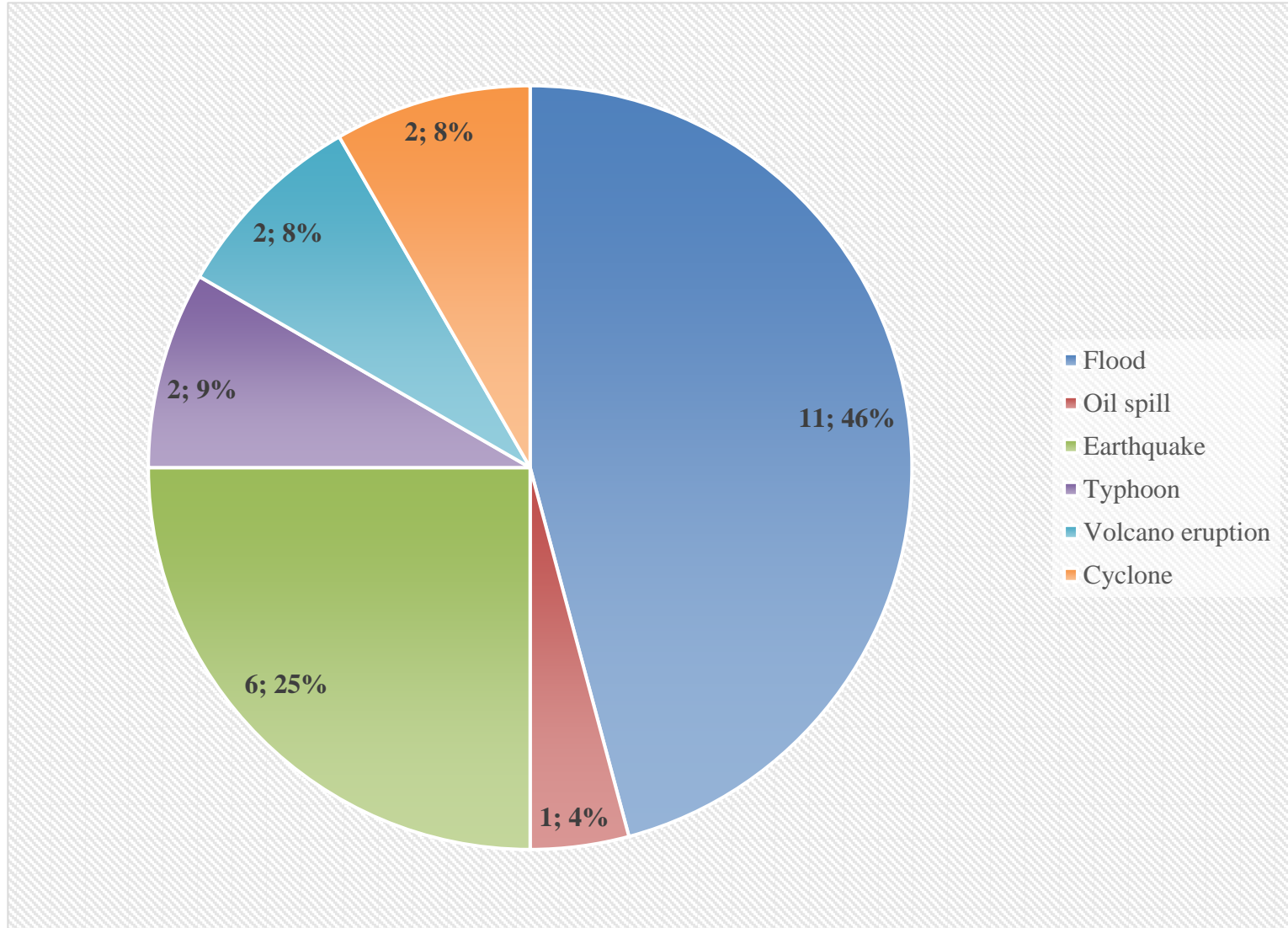

Value Added Products (VAPs) : Oil Spill in Pha-Ngan, Thailand - July 2018

OIL SPILL IN PHA NGAN ISLAND, THAILAND

As observed by Sentinel-1 image on 8 July 2018



Map Information

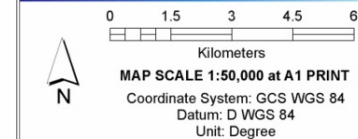

Legend

- Province Boundary
- District Boundary
- Predicted Oil Spill

Data Sources

Satellite image:
Pre-disaster : -
Post-disaster : Sentinel-1, 8 July 2018
Copyright : © ESA (2018) - All rights reserved.
GIS data:
River, Water bodies © OSM 2018
Administrative boundary © GADM
Service Layer Credits: Sources: Esri, HERE, DeLorme, Intermap, increment P Corp., GEBCO, USGS, FAO,

Description

This map shows predicted oil spill in the beaches of Ban Tai, Koh Phangan, Surat Thani, Thailand. It was found floating on the surface of 10 meters wide and 200 meters long. It was reported that the fishing boat was the cause of this incident. (Source: DMCR-TH, 2018)

Map product made by GIC-AIT (v1.0).

Disclaimer: The accuracy of this product is not validated.

Data provider:



VAPs: Flood in Bago, Myanmar - July 2018

FLOODING IN BAGO AND MON DIVISION, MYANMAR

As observed by ALOS-2 image on 29 July 2018

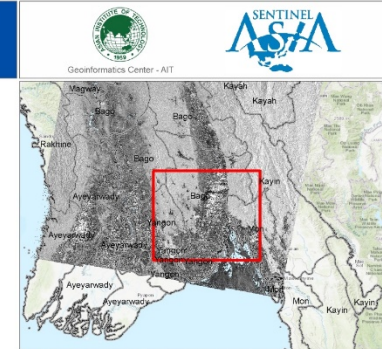
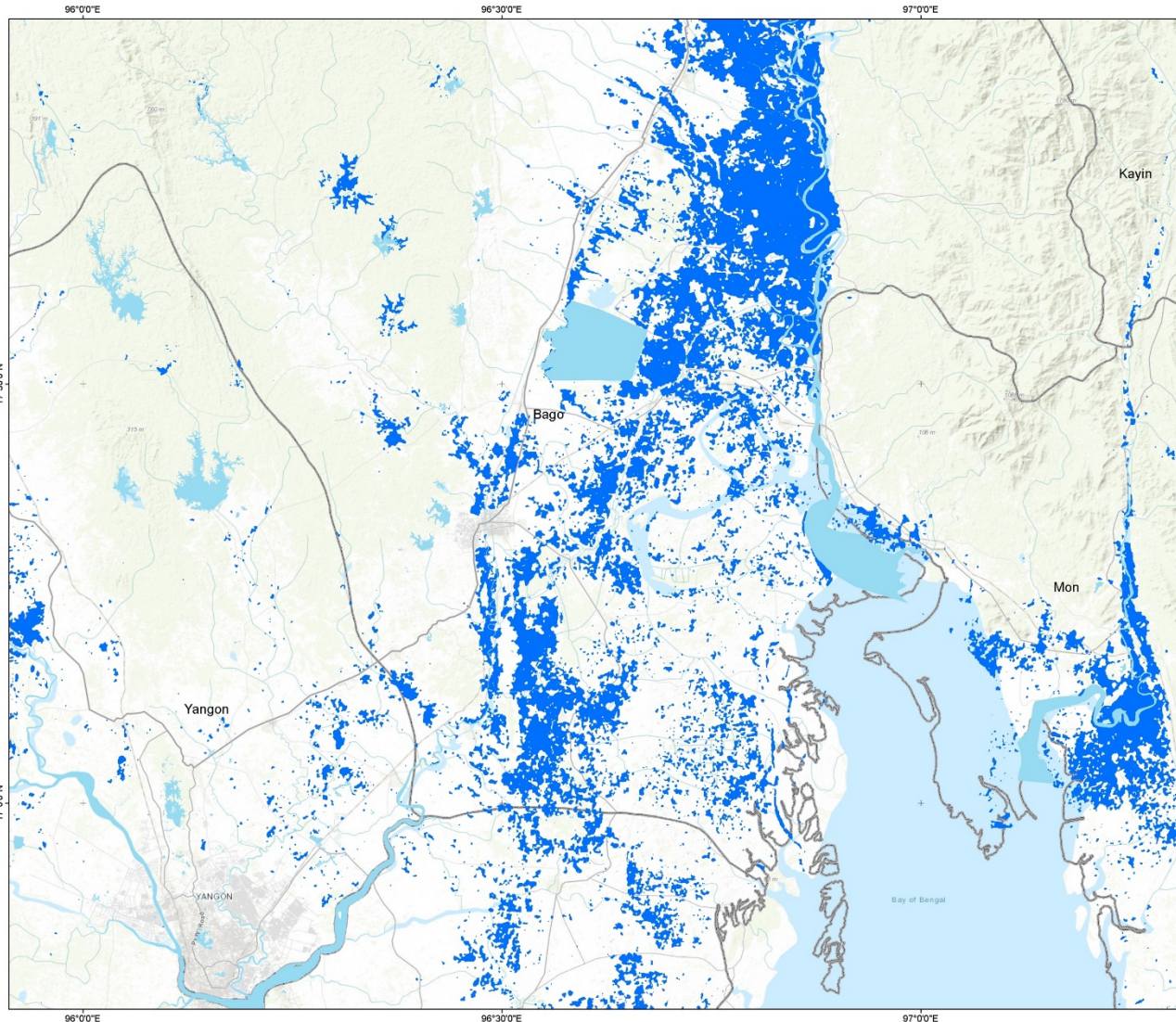

Map Information

0 8 16 24 32

Kilometers

MAP SCALE 1:250,000 at A1 PRINT

Coordinate System: GCS WGS 84

Datum: D WGS 84

Unit: Degree

Legend

Province Boundary

Waterbody

Flood Proxy Map

Data Sources

Satellite image:

Pre-disaster : ALOS-2, 1 July 2018

Post-disaster : ALOS-2, 29 July 2018

Copyright : © JAXA (2018) - All rights reserved.

GIS data:

River, Water bodies © OSM 2018

Administrative boundary © GADM

Service Layer Credits: Sources: Esri, HERE, DeLorme, Intermap, increment P Corp., GEBCO, USGS, FAO,

Description

This map shows possible massive flooding areas from heavy rain on 27 July 2018, which has affected Bago and Mon Division, Myanmar. Note that the detected-water may also include water in paddy area.

Map product made by GIC-AIT (v1.0).

Disclaimer: The accuracy of this product is not validated.

Data provider:



VAPs: Flood in Bago, Myanmar - Sep. 2018

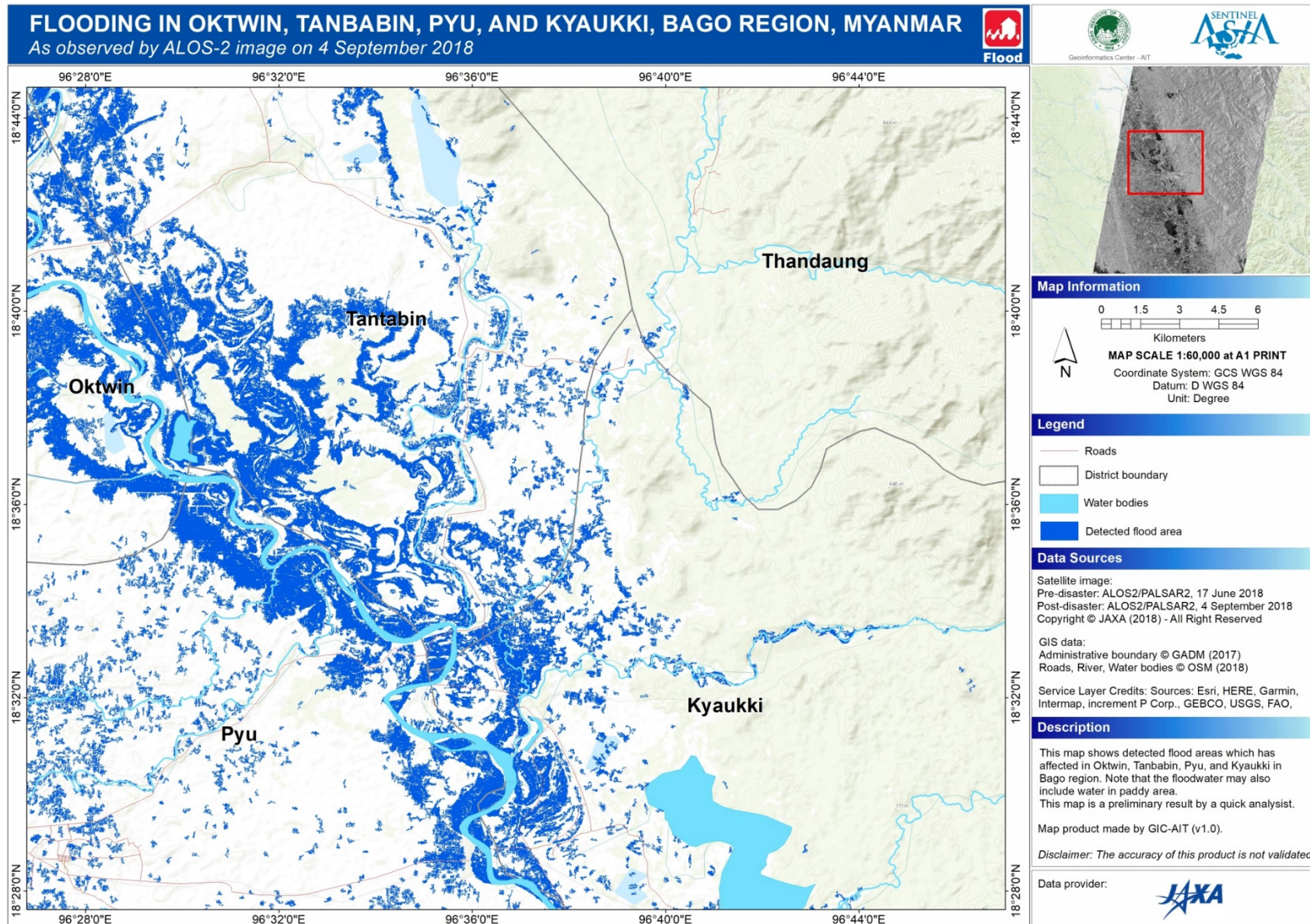

VAPs: Earthquake in Lombok, Indonesia - Aug. 2018

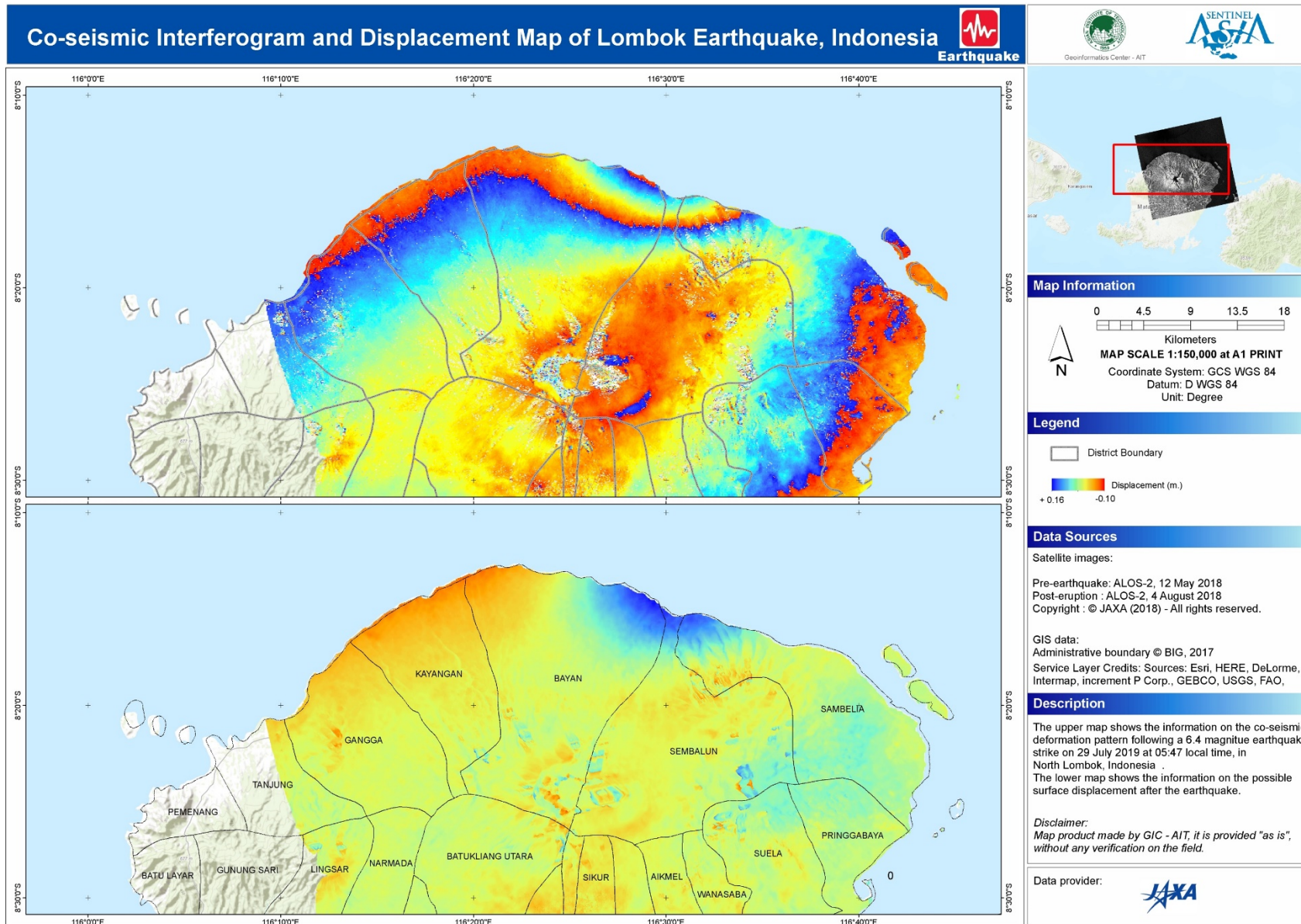

VAPs: Earthquake in Lombok, Indonesia - Aug. 2018

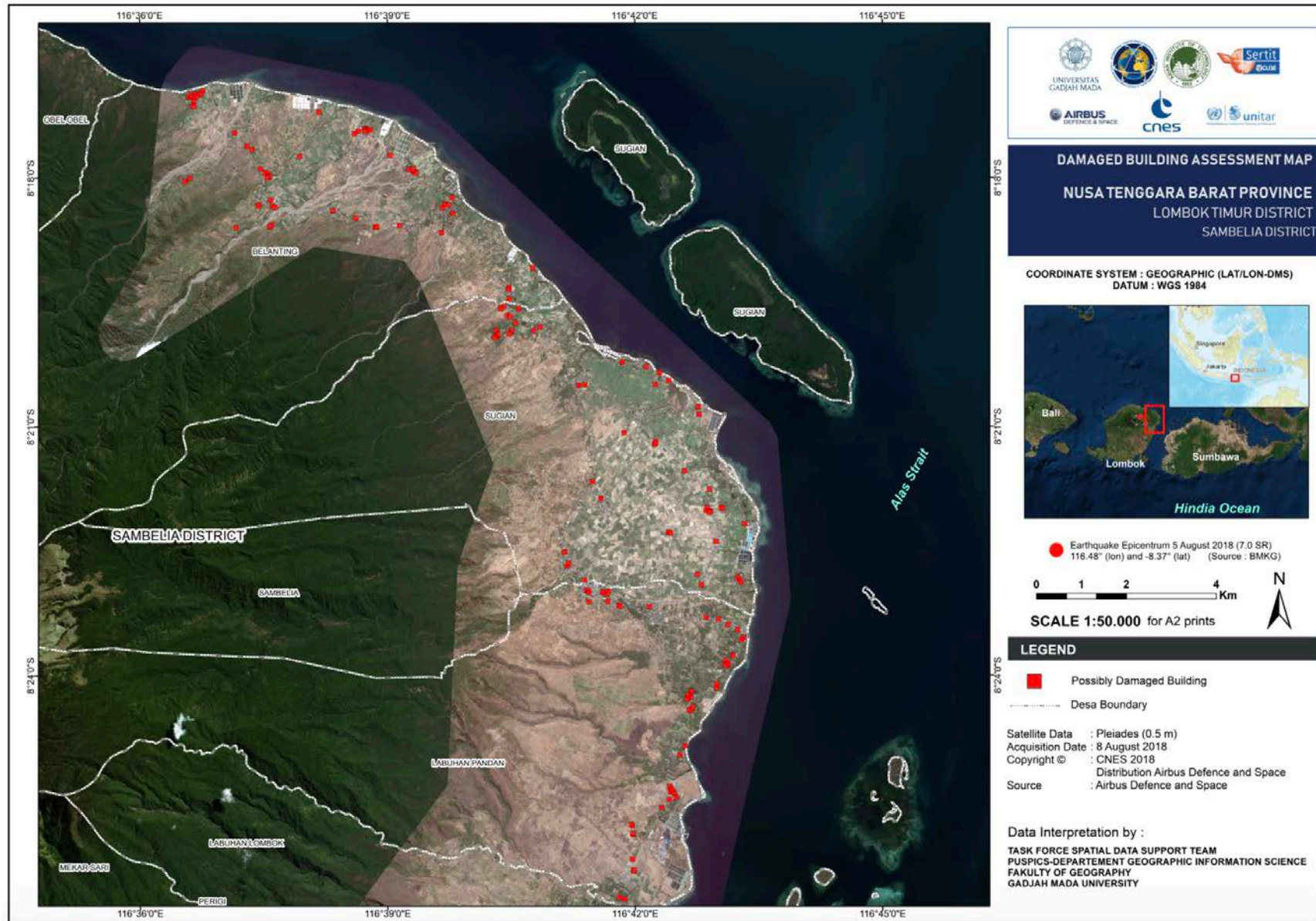

VAPs: Flood in Kerala State, India - Aug. 2018

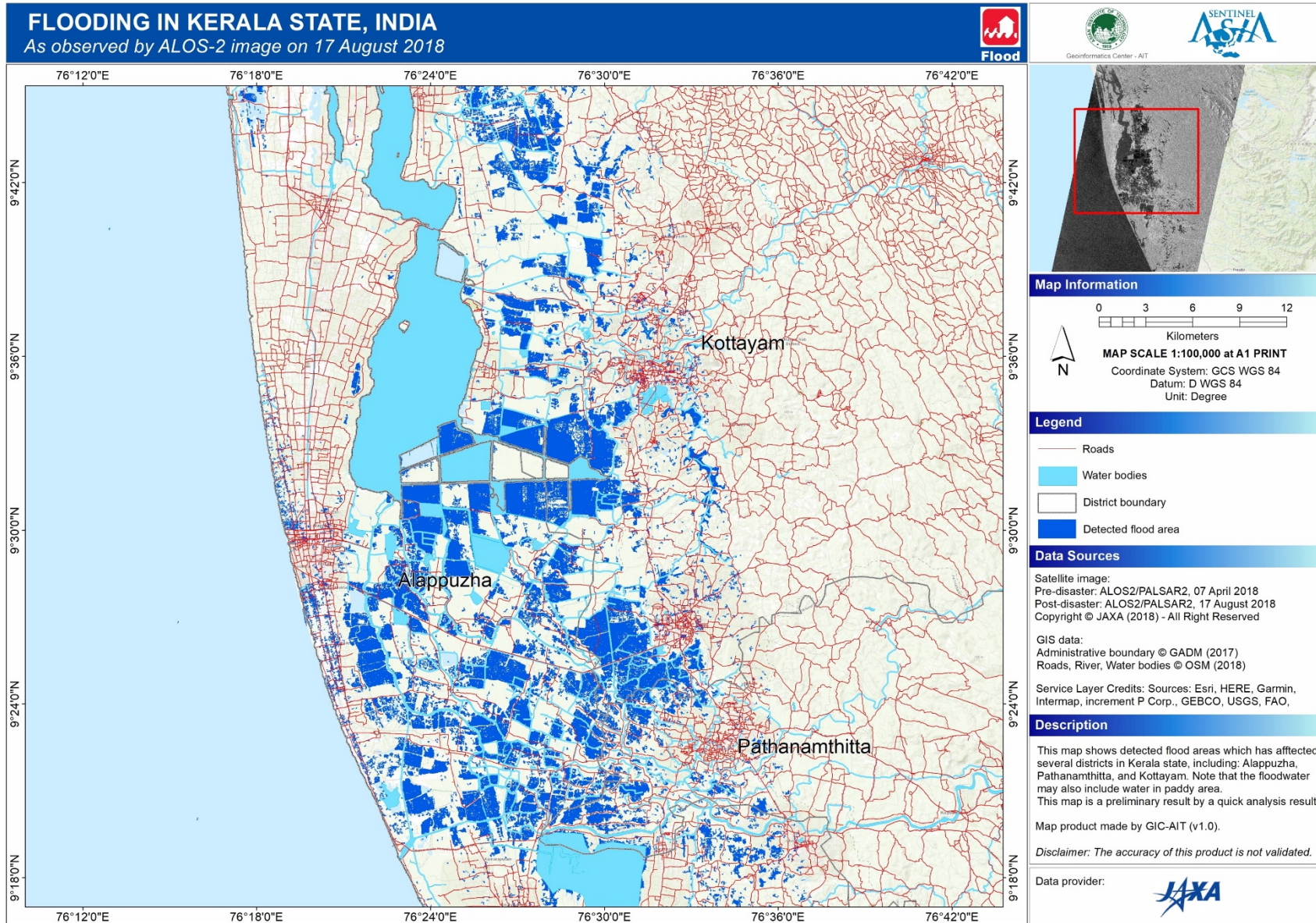

VAPs: Earthquake Induced Landslide in Hokkaido, Japan - Sep. 2018



Latest Earthquake in Sulawesi Indonesia, Sep. 2018

- A 7.5 magnitude earthquake struck Sulawesi on 28 Sep. triggering a tsunami with 3m;
- At least 844 people lost their lives and displacing 50,000 people;
- The worst affected areas were the city of Palu with 300,000 inhabitants;

Sentinel Asia was activated on 28 Sep. 20 with a request to escalate to IDC

Information

Emergency Obs. Request Information

Emergency Obs. ID: ERAHAC000006 Same Request:

Disaster Type: Earthquake Country: Indonesia

Occurrence Date (UTC): Date: 28/Sep/2018 Time: 11:00 GLIDE Number: EQ-2018-000156-IDN

ADRC URL:

User ID: ahac0001 Name: AHA CENTER

Organization: AHA_CENTER Phone: 62 21 298 277 93

Cellular Phone: 62 819 1018 1090 Fax Number: 62 21 298 277 93

E-Mail 1: mizan.bisri@ahacentre.org E-Mail 2: Rokhis.Khomarudin@lapar

E-Mail 3: timtanggapbencana@lapar E-Mail 4: dian.oktari@gmail.com

E-Mail 5:

Observation Term: From: 29/Sep/2018 To: 03/Oct/2018

Location

Deg Dms

Rectangular Upper-Left(deg): (0.0 ,0.0) Upper-Right(deg): (0.0 ,0.0)
Lower-Left(deg): (0.0 ,0.0) Lower-Right(deg): (0.0 ,0.0)

Round Center(deg): (-0.398 ,119.755) Radius: 80.0 [km]

Escalation to the Charter, Space and Major Disasters

Request to escalate this EO to the Charter

Disaster Situation

A powerful 7.5 magnitude earthquake struck the Indonesian island of Sulawesi Friday evening just hours after a powerful, deadly foreshock, apparently triggered a tsunami that hit the coast minutes later.

Comment

ADRC registered this EOR on behalf of AHA Center, LAPAN and BNPB.

Dealing Status

Dealing Type	Organization	Information Type	Title	Due t
OK				



Type of Event:	Earthquake, Tsunami
Location of Event:	Indonesia
Date of Charter	2018-09-29
Activation:	
Time of Charter	19:31
Activation:	
Time zone of Charter	UTC+09:00
Activation:	
Charter Requestor:	ADRC on behalf of LAPAN
Activation ID:	587
Project Management:	AIT

Coordination for dissemination of VAPs

- Constant coordination with local partners (LAPAN, BNPB, Public Works, Poso Energy etc.)
- Product dissemination to local government (Governor, Indonesian Army etc.)



Mr. Longki Djanggola
(The Governor of Central Sulawesi)



Army Central Commando Station in Sigi

Interactive Website - <http://arcg.is/15uObi>

Indonesia Earthquake and Tsunami - Portal

For Humanitarian Purpose



Background

Satellite Data and Analysis

Building Damage

Infrastructure Damage

Field Data

Indonesia Earthquake and Tsunami

Background



Thank you for your kind attention

A thick, blue, brushstroke-style underline that spans the width of the text above it. The stroke is slightly irregular, with a soft, painterly edge, and is positioned directly beneath the text.